

Mandatory Disclosure (B.E./B.ARCH./M.TECH.)

1.	Name of the Institution	Kavikulguru Institute of Technology and Science (KITS)
	Address of the Institution	K.K. NAGAR, RAMTEK – 441 106 Dist. NAGPUR, MAHARASHTRA, INDIA.
	Telephone No.	07114-255309, 255236 (Fax)
	Mobile No.	9975413330
	Email ID	principal@kits.edu
	Website	www.kits.edu
2.	Name and address of the Society	Vodithala Education Society, Sharada Nilayam, 60M2-3RT, Sanjeeva Reddy Nagar, Hyderabad- 500038 (Telangana State)
	Telephone No.	040-23702288
	Mobile No.	9975413330
	Email ID	srinivasv3@yahoo.com
3.	Name and address of the Principal	Dr. Avinash N. Shrikhande, Kavikulguru Institute of Technology and Science K.K. NAGAR, RAMTEK – 441 106 Dist. NAGPUR, MAHARASHTRA, INDIA.
	Mobile No.	9975413330
	Email ID	principal@kits.edu
4.	Name of the affiliating University	Rashtrasant Tukadoji Maharaj Nagpur University, Nagpur
5.	Governance	
a.	Members of the Board and their brief background	

Sl. No.	Trust / Society Representative	Academic Background		Industry Rep.	Others
		Technical	Non Technical		
1.	Capt. V.Lakshmikantha Rao		B.Sc.		Chairman
2.	Sri V. Kishen Rao		B.Com		Member
3.	Sri V.Srinivasa Rao	B.Tech(Mech.)			Member
4.	Sri V. Pranav	M.S.(CSE)			Member
5.	Sri T.S.V.Ramana	M.Sc.Tech. (IT)			Eminent Professional
6.	Director, Directorate of Technical Education, Mumbai.				Govt. Nominee (Ex-officio)
7.	Dr. R.H.Tupkary	Ph.D.(Engg)			Univ. Nominee
8.	Dr.G.Vivekanand, Former M.P.	M.B.B.S.			DTE Nominee (Industrialist)
9.	Dr. Vilas P. Mahatme, Professor	Ph.D.			Institute nominee
10.	Dr. Pankaj Ashtankar, Professor	Ph.D.			Institute nominee
11.	Dr. A.N.Shrikhande Principal.	Ph.D.			Member Secretary

b.	Members of the Academic Advisory Body	
	Capt.V.Lakshmikantha Rao	Chairman
	Sri V.Srinivasa Rao	Secretary
	Dr. Avinash N.Shrikhande	Principal
	All HODs	Members
c.	Frequency of the Board Meeting and Academic Advisory Body	
	Governing Body meetings are conducted once in a year and Governing Council meeting are held once in a month to take decisions. The decisions taken in Governing Council meetings are placed before the Governing Body for approval/ratification.	

d. Organizational Chart and processes

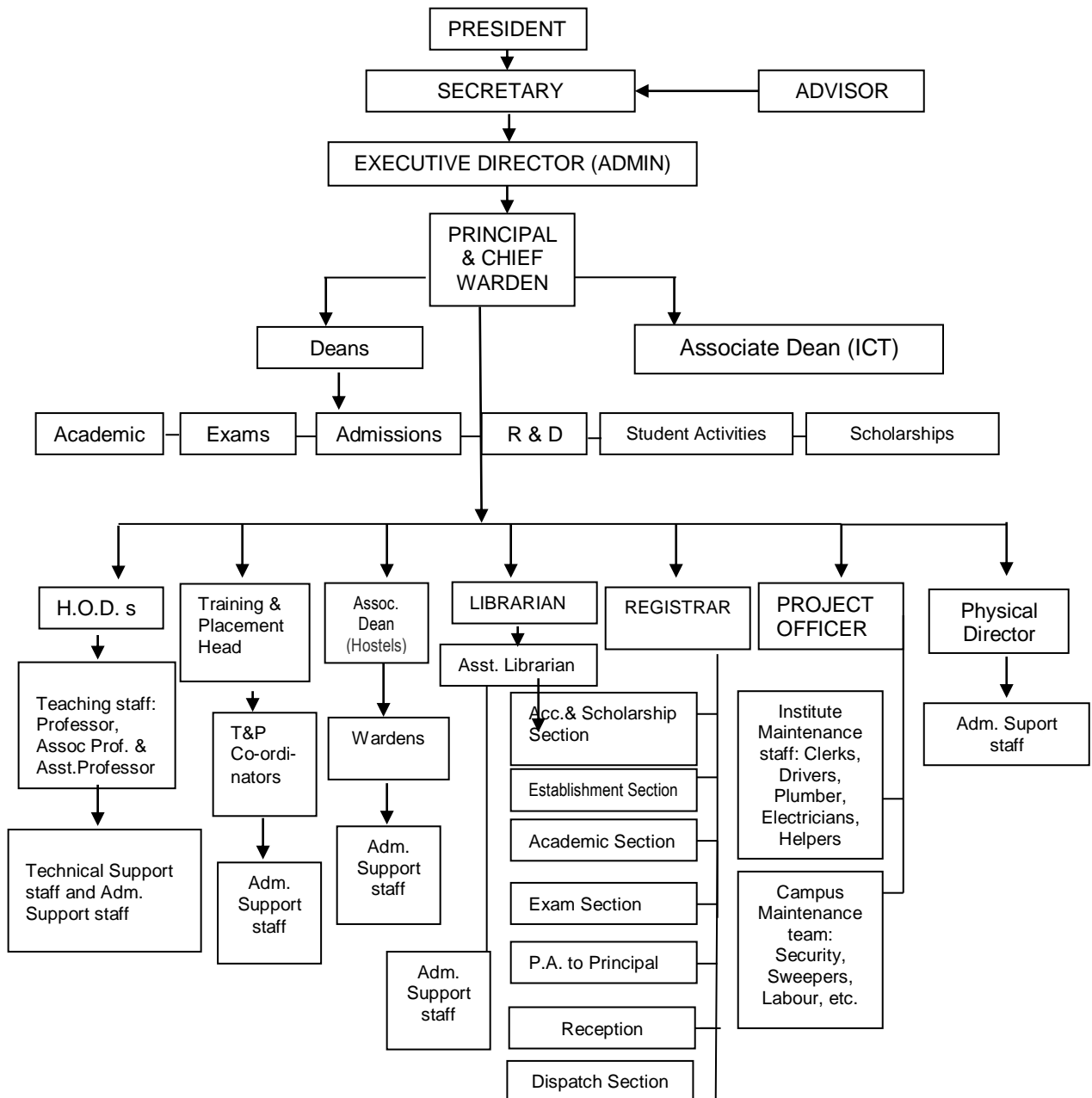

e.	Nature and extent of involvement of faculty and students in academic affairs/ improvements
	The students’ personal and academic grievances are taken care by the counselors, class teachers and higher authorities. Teachers monitor students through counseling and providing books through institutional book bank scheme to economically weak students of all categories. Encouraging the students’ internship at industry during vacation, inviting industry people for expert guest lectures, and conducting special classes for academically slow learners, lateral entry students. Classes for Spoken English are conducted at B.E first year level.
f.	Mechanism/Norms and Procedure for democratic/good governance

	The management involves the faculty in participative decision-making process. The management recognizes the need for decentralization, for the Institute growth. The Principal, Deans and HOD's have adequate autonomy in academic and administrative decision making. The staff, student representatives and other stakeholders participate in framing policies and decision making at the levels of department and the Institute	
g.	Student feedback mechanism on Institutional Governance/faculty performance	
	The Principal obtains the feed-back at least Twice a year from the students regarding the quality of teaching done by the teachers. In case of any shortcomings observed either in the quality of teaching or attitude, the teacher is suitably advised, during annual assessment. The Principal also takes feedback from the students regarding any difficulty or inconvenience faced by them and the issues are sorted out in consultation with the Deans, HODs and Wardens.	
h.	Grievances redressal mechanism for faculty Staff and students	
	A Grievance Committee has been constituted in the year 2001 and its existence is widely circulated. Any major grievance, which could not be solved at the HODs level, can be submitted to the Committee. The Committee goes into the details and gives its suggestions to the Principal. The Principal in consultation with the Management takes appropriate steps for the redressal of the grievance. Click on https://www.kits.edu/GrievanceRedressalCell.php for details	
i.	Establishment of Anti Ragging Committee	Yes. Click on https://www.kits.edu/RaggingPreventionCommittee.php
j.	Establishment of Online Grievance Redressal Mechanism	Yes. Click on https://docs.google.com/forms/d/e/1FAIpQLSfxkmCxQOtJVXQ_1M0GMem1R5t5YByuR0Uj-B2ewNpJFsPEw/viewform
k.	Establishment of Grievance Redressal Committee in the Institution and Appointment of OMBUDSMAN by the University	Yes. Click on https://www.kits.edu/GrievanceRedressalCell.php
l.	Establishment of Internal Complaint Committee (ICC)	Yes. https://www.kits.edu/InternalComplaintCommittee.php
m.	Establishment of Committee for SC/ST	Yes. https://www.kits.edu/ST-SC-OBC-Cell.php
n.	Internal Quality	Yes. Click on https://www.kits.edu/iqac.php

	Assurance Cell	
6.	Programmes	
a.	Name of Programmes approved by AICTE	B.Tech./M.Tech./B.Arch.
b.	Name of Programmes accredited by AICTE	Nil
c.	Status of Accreditation of courses	Not accredited.
Our Institute is Accredited by NAAC with B++ Grade from Nov.2018 (valid upto 2023) Click on https://www.kits.edu/Downloads/Documents/NBA_Accreditation.pdf		

d. For each programme the following details are to be given

Academic year 2020-21

SNo .	Name of the programme	No. of seats	Duration	Cut off marks /rank of adm. during last 3 yrs	Fee*	Place-ment facilities	Campus placement during 2020-21	Salary in lakhs		
								Min.	Max.	Avg
U.G.										
1	Civil	60	4 years	56.22	103000	Available	00	1.57	10.00	3.36
2	Mechanical	60	4 years	20.78	103000	Available	01	1.57	10.00	3.36
3	Elect.& Comm	60	4 years	--	103000	Available	11	1.57	10.00	3.36
4	Comp. Tech.	90	4 years	45.03	103000	Available	46	1.57	10.00	3.36
5	Info. Tech.	60	4 years	60.57	103000	Available	14	1.57	10.00	3.36
6	Electrical	60	4 years	47.39	103000	Available	24	1.57	10.00	3.36
7	Arch.	20	5 years	87.93	69000	Available	0	-	-	-
P.G										
8	M.Tech. (Stru.)	18	2 years	9.96	60000	Available	0	-	-	-
9	M.Tech. (HPE)	18	2 years	--	60000	Available	0	-	-	-

Academic year 2021-22

SNo .	Name of the programme	No. of seats	Duration	Cut off marks /rank of adm. during last 3 yrs	Fee*	Place-ment facilities	Campus placement during 2021-22	Salary in lakhs		
								Min.	Max.	Avg
U.G.										
1	Civil	60	4 years	71.06	103000	Available	04	1.57	10.00	3.36
2	Mechanical	60	4 years	42.09	103000	Available	24	1.57	10.00	3.36
3	Elect.& Comm	60	4 years	--	103000	Available	06	1.57	10.00	3.36
4	Comp. Tech.	90	4 years	51.94	103000	Available	112	1.57	10.00	3.36
5	Info. Tech.	60	4 years	48.39	103000	Available	41	1.57	10.00	3.36
6	Electrical	60	4 years	26.73	103000	Available	15	1.57	10.00	3.36
7	Arch.	20	5 years	80	69000	Available	0	-	-	-
P.G										
8	M.Tech. (Stru.)	09	2 years	68.3	60000/-	Available	0	-	-	-
9	M.Tech. (HPE)	09	2 years	--	60000	Available	0	-	-	-

Academic year 2022-23

SNo	Name of the programme	No. of seats	Duration	Cut off marks /rank of adm. during last 3 yrs	Fee*	Place-ment facilities	Campus placement during 2019-20	Salary in lakhs		
								Min.	Max.	Avg
	U.G.									
1.	Civil	60	4 years	26.78	103000	Available	0	1.20	10.00	3.36
2	Mechanical	60	4 years	39.15	103000	Available	56	1.20	10.00	3.36
3	Elect.& Comm	60	4 years	27.33	103000	Available	09	1.20	10.00	3.36
4	Comp. Tech.	90	4 years	64.49	103000	Available	24	1.20	10.00	3.36
5	Info. Tech.	60	4 years	51.26	103000	Available	09	1.20	10.00	3.36
6	Electrical	60	4 years	32.49	103000	Available	30	1.20	10.00	3.36
7	Arch.	20	5 years	107	62000	Available	0	-	-	-
	P.G									
8	M.Tech. (Stru.)	09	2 years	9.98	87000	Available	0	-	-	-
9	M.Tech. (HPE)	09	2 years	--	87000	Available		-	-	-

e	Name and duration of programmes having Twinning and Collaboration with Foreign University (s) and being run in the same campus along with status of their AICTE approval	Nil
f.	Whether the collaborative programmes is approved by the AICTE? If not whether the Domestic/Foreign University has applied to AICTE for approval.	Not applicable

7.	Faculty	
a.	Branch wise faculty members	Regular Adhoc
	Civil Engg.	06 02+03+1 sla
	Mechanical Engg.	13 --
	Elect. & Comm. Engg.	06 --
	Computer Tech.	04 08+1 cs
	Information Tech.	01 05
	Electrical Engg.	03 04
	Engg. Sciences & Humanities	09 03+1 kasture
	Heat Power Engg.	00 00
	Architecture	01 13+1
		43 42
	Permanent faculty	43 regular + 42 adhoc=85
	Adjunct faculty	Nil
	Permanent faculty : student ratio	1:20
	No. of faculty employed and left during last three years	
	Academic year	Employed Left
	2020-21	09 12
	2021-22	26 22
	2022-23	18 16

8.	Profile of Principal	1-484134009		
a	Name	Dr. AVINASH.N.SHRIKHANDE		
b	Date of birth	7/6/1966		
c	Unique ID	1-484134009		
d	Educational Qualification	B.E, M.E., PGDEPM Ph.D.		
e	Work experience			
	a. Teaching	32 Years		
	b. Research	1.5 Years		
	c. Industry	--		
	d. Others	--		
f	Area of specialization	Environmental Engineering		
g	Courses taught at UG/PG level	UG (Engg.) Water Supply & Sanitary Engg., Transportation Engg, Estimating, Mechanics of Materials, Environmental Services, Industrial Architecture, Engg. Hydrology & Water Resource Engg., Fluid Mechanics, Strength & Materials, Environment Studies, Strength of Materials, Environmental Engg., - I & II, Estimating & Costing PG – Environment Management		
h	Research guidance			
	No. of papers published in National / International journals / Conferences			
	National Conference			
	International Conference			
	Projects guided at UG level	30		
	M.Tech. Dessertations	02		
	Ph. Ds/Projects Guided	02		
i	Projects carried out			
	a) As Principal Investigator – Sanctioned an Amount of Rs.26.073 Lakhs Titled” Spatial Distribution of Uranium and Associated Water parameters in three districts of Maharashtra (Nagpur, Wardha and Chandrapur)			
	b) As Co-Investigator – Sanctioned an Amount of Rs.16.627 Lakhs Titled “Spatial Distribution of Uranium and Associated Water parameters in Three districts of Maharashtra (Bhandara, Gondia and Gachiroli)			
j	Patents	Nil		
k	Technology transfer	Nil		
l	Research publications	National: 20 International: 16		
m	No. of books published with details	Nil		

Profile of each faculty furnished separately.

9	Fee			
a.	Details of fee as approved by State Fee Committee for the Institution			
	Tuition fee is as prescribed by the Fees Regulating Authority, Govt. of Maharashtra, Mumbai. The final approved fee for the academic year 2022-23 is as follows			
	Category	Engg. Course	Arch. Course	M.Tech. course
	Fee amount	Rs.1,04,040	Rs. 70,040	Rs. 61,040
	OBC/EBC	Rs. 57,602	Rs. 38,931	Rs. 61,040
	NT/VJ/SBC/DT	Rs. 11,163	Rs. 7,822	Rs. 61,040
	SC/ST	Rs. 1,040	Rs. 1,040	Rs. 61,040
	TFWS	Rs. 11,163	N.A.	N.A.
	Note: University fee of Rs. 1000/-, Student Bhima Yojana Rs.40/-, Caution Deposit of Rs.5000/- (refundable) to be paid by all students.			

b.	Time schedule for payment of Fee for the entire Programme		Fee is to be paid yearly basis	
c.	No. of Fee waivers granted with amount and name of students		Our Institute granted fee concession to 25 Nos. of students during the academic year 2022-23.	
d.	Number of scholarship offered by the Institution, duration and amount		Details of students furnished below	
B.Tech. First year				
	Sno.	Roll No.	Name of the student	Amt. of fee concession Sanction
	1.	CE22035	Mr.Devasish R.Hatwar	5000
	2.	ME22038	Ms.Nidhi L.Khodkar	5000
	3.	EC22013	Mr.Prajwal V.Bawankule	10000
	4.	EC22022	Mr.Aryan M.Gadkar	5000
	5.	EC22060	Mr.Aman N.Damahe	5000
	6.	EL22008	Mr.Nishan L.Lambat	11610
	7.	EL22047	Mr.Shreyash S.Patle	5000
B.E. Second year				
	1.	CT21025	Ms.Yeshwari D.Bhure	11610
	2.	CT21090	Mr.Niket A. Dabhade	46438
	3.	CTD21100	Mr.Zubair Ismail Sayyad	11610
B.E. Third year				
	1.	CT20012	Mr.Piyush D. Wankhede	11610
	2.	CT20014	Mr.Om Y.Suple	23219
	3.	CT20017	Ms.Bhumika B.Wanjari	10000
	4.	CT20030	Mr.Shashank S.Menghare	11610
	5.	CT20055	Ms.Diksha K.Kimmatkar	5000
	6.	CT20055	Ms.Darshika P.Fursule	11610
	7.	EL20006	Mr.Amish J.Kadao	27562
	8.	ELD20066	Ms.Madhavi R.Charde	5000
B.E. Fourth year				
	1.	CE19024	Mr. Mayur P.Male	10000
	2.	CT19008	Mr. Urjit R.Kathane	11610
	3.	CT19019	Mr. Aneesh Nedunoori	11610
	4.	CT19050	Mr. Parag S.Dange	10000
	5.	IT19060	Ms. Jyoti R.Pal	10000
	6.	ME10018	Mr.Akshay K.Sawarkar	9720
B.Arch. Fifth year				
	1.	AR18013	Nakshatra D.Khedgarkar	8295

e	Criteria for Fee waivers/scholarship	Fee concessions are provided to Economically Poor students and wards of institute staff.							
f	Estimated cost of Boarding and Lodging in Hostels	Hostels run by Society on 'No profit and on No Loss basis'. Hostel fee is Rs. 18000/- per annum and for mess it is around Rs. 2750/- per month							
g	Any other fee please specify	Nil							
10	Admission								
a	Number of seats sanctioned with the year of approval								
	Course Name	Sanctioned seats			Year of approval				
	Civil Engg.	60			1994				
	Electronics Engg.	60			1994				
	Mechanical Engg.	90			1994				
	Computer Tech.	60			1994				
	Architecture	40			1994				
	Information Technology	40			1999				
	Information Technology	60			2000				
	Electronics & Comm.	60			2001				
	Architecture	30			2005				
	Mechanical Engg.	120			2008				
	Information Technology	90			2008				
	Computer Tech.	90			2008				
	Electrical Engg.	60			2010				
	Computer Tech.	120			2010				
	M.Tech. (Structures)	18			2010				
	M.Tech. (Heat Power)	18			2010				
	M.Tech. (Electronics)	18			2010				
	M.Tech. (CSE)	18			2014				
	Architecture	40			2015				
	Information Technology	60			2016				
	Electronics Engg.	0 (Closure)			2019				
	M.Tech. (Electronics)	0 (Closure)			2019				
	M.Tech. (CSE)	0 (Closure)			2019				
	Mechanical Engg.	120 to 60			2019				
	Computer Tech.	120 to 90			2019				
b	No. of students admitted under various categories during last 3 years								
10.b	No. of students admitted under various categories in each last three years								
Course	Civil	Electronics	Mechanical	Comp. Tech.	Info. Tech.	Elect. & Com	Electrical	Arch.	
Level	UG	UG	UG	UG	UG	UG	UG	UG	
2020-21	SC	03	CLOSURE OF COURSE	05	16	12	00	02	03
	ST	01		00	00	02	00	00	00
	DT/VJ/JNT	01		00	05	02	00	00	00
	OBC	14		08	44	18	00	05	08
	SBC	00		00	07	01	00	00	01
OPEN	05	01	19	06	00	04	05		
2021-22	SC	04	CLOSURE OF COURSE	07	21	16	00	03	00
	ST	01		00	01	01	00	00	00
	DT/VJ/JNT	07		03	07	03	00	01	00
	OBC	14		09	55	33	00	12	02
	SBC	03		01	00	01	00	02	00
OPEN	01	01	14	11	00	03	02		
2022-23	SC	08	CLOSURE OF COURSE	12	13	10	08	04	02
	ST	02		00	01	02	00	00	00
	DT/VJ/JNT	11		06	14	07	05	07	01
	OBC	27		30	50	32	42	40	02
	SBC	01		00	04	01	02	02	00
OPEN	04	06	21	15	07	04	03		

b		No. of students admitted under various categories during last 3 years			
10.b		No. of students admitted under various categories in each last three years			
Course:..		M.Tech. Structural Engg.	M.Tech. Electronics	M.Tech. Heat Power Engg.	M.Tech. Comp.Science & Engg.
Level		PG		PG	
2020-21	SC	Nil	CLOSURE OF COURSE	Nil	CLOSURE OF COURSE
	ST	Nil		Nil	
	DT/VJ/NT	Nil		Nil	
	OBC	Nil		Nil	
	SBC	Nil		Nil	
	OPEN	Nil		Nil	
2021-22	SC	--	CLOSURE OF COURSE	ADMISSIONS FREEZED BY THE DTE/ UNIVERSITY	CLOSURE OF COURSE
	ST	Nil			
	DT/VJ/NT	Nil			
	OBC	01			
	SBC	--			
	OPEN	01			
2022-23	SC	00	CLOSURE OF COURSE	ADMISSIONS FREEZED BY THE DTE/ UNIVERSITY	CLOSURE OF COURSE
	ST	00			
	DT/VJ/NT	00			
	OBC	02			
	SBC	01			
	OPEN	03			

c		No. of applications received during last two years for admission under Management Quota and number admitted														
Course		Civil		Electronics		Mechanical		Comp. Tech.		Info. Tech.		Elect. & Com.		Electrical		
Level		UG		UG		UG		UG		UG		UG		UG		
No. of students applied & admitted under Management Quota	Academic year	Applied	Admitted	Applied	Admitted	Applied	Admitted	Applied	Admitted	Applied	Admitted	Applied	Admitted	Applied	Admitted	
		2021-22	0	0	Closure of course	Closure of course	00	00	10	10	06	06	--	--	00	00
		2022-23	0	0	-do-	-do-	00	00	10	10	09	09	02	02	00	00
Course		Architecture		M.Tech. (Stru. Engg.)		M.Tech. (Electronics)		M.Tech. (H.P.E.)		M.Tech. (CSE)						
Level		UG		PG		PG		PG		PG						
No. of students applied & admitted under Management Quota	Academic year	Applied	Admitted	Applied	Admitted	Applied	Admitted	Applied	Admitted	Applied	Admitted					
		2021-22	01	01	00	00	Closure of course	--	--	Closure of course						
		2022-23	03	03	02	02	-do-	--	--	-do-						
11	Admission procedure															
a	Mention the admission test being followed, name and address of the Test Agency and its URL (website)															
	<p>For Engg. Courses: MHTCET test is conducted by State CET Cell, Govt. of Maharashtra.</p> <p>State CET Cell, Maharashtra State, Mumbai, 8th Floor, New Excelsior Building, A. K. Nayak Marg, Fort, Mumbai-400 001. Website: https://www.mahacet.org</p>															
	<p>For Arch. course: National Aptitude Test in Architecture (NATA) is conducted by Council of Architecture (CoA), New Delhi</p> <p>State CET Cell, Maharashtra State, Mumbai, 8th Floor, New Excelsior Building A.K.Nayak Marg, Fort, Mumbai-400001. Website: https://www.mahacet.org https://www.nata.in</p>															

	For M.Tech. course: Graduate Aptitude Test in Engineering (GATE) is conducted every year by the one of the IITs on behalf of MHRD, Government of India.								
b.	No.of seats allotted to different Test Qualified candidate separately (AIEEE/ CET (State conducted test/ University tests/ CMAT/ GPAT)/ Association conducted test)								
		Civil	Electronics	Mechanical	Comp. Tech.	Info. Tech.	Elect. & Com.	Electrical	Architecture
		UG	UG	UG	UG	UG	UG	UG	UG
11.b	Exams								
2021-22	CET	27	Closure of course	19	83	57	00	18	03
	JEE	02		02	15	08	00	03	01
2022-23	CET	48	Closure of course	45	87	55	54	50	05
	JEE	05		9	16	12	10	07	03
		M.Tech. (Stru. Engg.)		M.Tech. (Electronics)		M.Tech. (HPE)		M.Tech. (CSE)	
2021-22	GATE	02		Closure of course		00		Closure of course	
2022-23	GATE	03		Closure of course		00		Closure of course	

c.	Calendar for admission against Management/vacant seats for UG courses							
	Schedule of activities			For Institute level		For vacant seats		
	Sales of application forms			13-11-2022		13-11-2022		
	Last date of submission of applications			14-11-2022		14-11-2022		
	Dates for announcing final results			15-11-2022		15-11-2022		
	Release of admission list			15-11-2022		15-11-2022		
	Date for acceptance by the candidates			15-11-2022		15-11-2022		
	Last date for closing of admission			17-11-2022		17-11-2022		
	Starting of academic session			17-11-2022		17-11-2022		
	Waiting list shall be activated only on the expiry of date of main list			Yes. The same shall be followed by our institute.				
	Policy of refund of fee, in case of withdrawal, shall be clearly notified			Yes. Refund of fee, in case of withdrawal of admission is done as per DTE rules.				
12.	Criteria and weightages for admission							
a	Describe each criterion with its respective weightages i.e. Admission Test, marks in qualifying examination etc.							
	<ol style="list-style-type: none"> The eligibility criteria for admissions in the various courses are announced by the Competent Authority of State Govt. & DTE, Mumbai every year. The Entrance Test (MHT-CET & JEE) are conducted by CET Cell for state level Exam (MHT-CET) and by Central Govt. for JEE Exam. The registered candidates apply for admissions through CAP rounds conducted by CET Cell of state Govt. 							
b	Mention the minimum level of acceptance, if any			As per the norms of DTE, Mumbai				
c.	Mention the cut off levels of percentage and percentile score of the candidates in the admission test for the last three years							
	Course Level	Civil	Electronics	Mechanical	Comp.Tech.	Info. Tech.	Elect & Com	Electrical
		UG	UG	UG	UG	UG	UG	UG
Acad.Year	Exam							
2020-21	CET	56.22 (54548)	Closure of course	20.78 (78838)	8.54 (85089)	19.42 (79603)	---	25.22 (76198)
	JEE	28.18 (85595)	Closure of course	--	45.03 (39167)	60.57 (72578)	---	47.39 (37582)
2021-22	CET	71.06 (41720)	Closure of course	42.09 (71711)	51.94 (63001)	48.39 (66664)	---	26.73 (84234)
	JEE	37.26 (44912)	Closure of course	14.49 (54937)	49.60 (36610)	52.42 (34528)	---	34.67 (46348)
2022-23	CET	26.78 (103503)	Closure of course	39.15 (92342)	64.49 (60954)	51.26 (77991)	51.26 (77974)	32.49 (97991)
	JEE	11.14 (56573)		0.55 (60205)	58.81 (27203)	59.66 (26644)	49.73 (34056)	0.22 (60294)

Course:.M Tech.	Stru. Engg.	Electronics	H.P.E.	CSE		Arch.		
Level	PG	PG	PG	PG		UG		
Acad.Year	Exams.					JEE	NATA	
2020-21	GATE	9.96 (4394)	Closure of course	--	Closure of course	JEE/NATA	87.93 (5379)	78 (4140)
2021-22	GATE	68.3 (317)	Closure of course	--	-do-	NATA	--	80 (3145)
2022-23	GATE	9.98 (1099)	Closure of course	--	-do-	NATA	104.96 (2323)	90 (3588)
d.	Display marks scored in Test etc. and in aggregate for all candidates who were admitted				Please refer DTE website for details			
13.a.	List of candidate whose applications have been received along with percentile percentage score for each of the qualifying examination in separate categories for open seats.							
	1. The Competent Authority of CET Cell will conduct the Admission process for admitting students in the various Institute in the state of Maharashtra. 2. CET Cell will publish the Category-wise seat matrix as per the Govt. policy.							
b.	List of candidate who have applied along with percentage and percentile score for Management quota seats							
Merit No.	Appln. ID	Name		Seat Type	CET Exams	CET Marks	PCM Marks	
ENGG.								
1	EN22202694	SHRAVANI RAJESH CHAKINARAPUWAR		TYPE-A	MH-CET	83.47	62.00	
2	EN22195448	MANSI NARENDRA POTWAR		TYPE-A	MH-CET	67.97	86.67	
3	EN22190891	AFRAZ ISMAIL SHEIKH		TYPE-A	MH-CET	62.08	52.67	
4	EN22231959	KESAR RAVINDRA TANDULKAR		TYPE-A	MH-CET	41.48	87.67	
5	EN22201873	KHUSHI PANKAJ DHAMASNIYA PATEL		TYPE-A	MH-CET	41.48	50.33	
6	EN22199791	RAJ AKENDRASINGH NAKORIYA		TYPE-A	MH-CET	38.17	50.67	
7	EN22217804	SAIF SYED JEHAAN		TYPE-A	MH-CET	25.03	49.67	
8	EN22202067	TEJASWINI SUNIL SAMRIT		TYPE-A	MH-CET	21.88	58.33	
9	EN22200369	LUCKY RAJESH BIRANWARE		TYPE-A	MH-CET	17.53	70.17	
10	EN22178594	AMAN NETAJI DAMAHE		TYPE-A	MH-CET	17	87.67	
11	EN22188942	RUCHIKA MANOJ MESHRAM		TYPE-A	MH-CET	14.61	44.67	
12	EN22202769	HITESH KRISHNRAO KANDAPU		TYPE-A	MH-CET	8.25	52.00	
13	EN22203241	ROSHANI SHARAD SHUKLA		TYPE-A	MH-CET	1.45	73.67	
14	EN22253684	HARSH RAJENDRA WANKHEDE		TYPE-A	JEE	79.13	49.33	
15	EN22208267	JAYESH LAXMIKANT CHINDHALORE		TYPE-A	JEE	69.17	80.17	
16	EN22203924	FARAZ ASHFAK HUSSAIN		TYPE-A	JEE	36.09	65.00	
17	EN22223004	NIKHIL SADAWARTI		TYPE-A	JEE	35.2	82.00	
18	EN22203353	MANISHSINGH KARNELISINGH SHEKHAWAT		TYPE-A	JEE	19.72	79.00	
19	EN22200600	KARAN PYARELAL DAMAHE		TYPE-A	JEE	13.36	63.33	
20	EN22229974	DARSHAN DINESH BAJANGHATE		TYPE-A	JEE	9.38	47.67	
21	EN22236881	PURVA PANCHBUDHE		OMS	JEE	12.8	61.00	
ARCH.								
1	AR22104025	ANKITA PRASAD		AI	NATA	90	42.66	
2	AR22105359	SAMIKSHA VASANT JUNGHARE		TYPE-A	NATA	83.50	84.66	
M. TECH.								
1	ME22601481	PALASH GAJANAN GADDAMWAR		TYPE-A	GATE	18.25	8.73	
2	ME22601482	YUSUF ABDUL GANI ANSARI		TYPE-A	GATE	7.10	9.65	
14	Results of Admission under Management seats / Vacant seats							
a.	Composition of selection team for admission under Management Quota with the brief profile of members (This information be made available in the public domain after the admission process is over)							
	The Competent Authority of the Institute constitutes a Committee for conducting the admission procedure for Management Seats and ACAP vacant Seats. The list of Committee members are furnished below :							
	1. Dr.A.N.Dabhade, Assoc.Prof. (CED)				6.Sri L.C.Tibude, Asst. Prof. (CED)			
	2. Sri P.G.Pokley, Asst.Prof. (MED)				7. Sri Shubham Kawale, Asst.Prof. (CED)			
	3. Sri S.V.Rayadu, Asst. Prof. (CED)				8. Sri S. A. Borikar, Asst. Prof. (MED)			
	4. Sri M.Savya Sachi, Asst. Prof. (ESH)				9. Mrs. Jyoti Badwalk, Asst. Prof. (ESH)			
	5. Sri A.B.Rahate, Asst. Prof. (MED)				10. Sri K.P.Mahatme, Sr. Asst. (T&P)			
b.	Score of the individual candidate admitted arranged in order of merit							

c. List of candidate who have been offered admission			
	Engineering course	Engineering course	Architecture course
	1. SHRAVANI RAJESH CHAKINARAPUWAR	12. HITESH KRISHNRAO KANDAPU	1. ANKITA PRASAD
	2. MANSI NARENDRA POTWAR	13. ROSHANI SHARAD SHUKLA	2. SAMIKSHA VASANT JUNGHARE
	3. AFRAZ ISMAIL SHEIKH	14. HARSH RAJENDRA WANKHEDE	
	4. KESAR RAVINDRA TANDULKAR	15. JAYESH LAXMIKANT CHINDHALORE	M. Tech.
	5. KHUSHI PANKAJ DHAMASNIYA PATEL	16. FARAZ ASHFAK HUSSAIN	1. PALASH GAJANAN GADDAMWAR
	6. RAJ AKENDRASINGH NAKORIYA	17. NIKHIL SADAWARTI	2. YUSUF ABDUL GANI ANSARI
	7. SAIF SYED JEHAAN	18. MANISHSINGH KARNELSINGH SHEKHAWAT	
	8. TEJASWINI SUNIL SAMRIT	19. KARAN PYARELAL DAMAHE	
	9. LUCKY RAJESH BIRANWARE	20. DARSHAN DINESH BAJANGHATE	
	10. AMAN NETAJI DAMAHE	21. PURVA PANCHBUDHE	
	11. RUCHIKA MANOJ MESHRAM		

d.	Waiting list of the candidate in order of merit to be operative from the last date of joining of the first list candidate.		
e.	List of the candidate who joined within the date, vacancy position in each category before operation of waiting list		
	The candidates admitted under Management Quota and against vacant seats were joined within the date prescribed by CET Cell i.e. within Cut-off date. Hence, no candidates are available in the waiting list.		
15.	Information of Infrastructure and other Resources available		
a.	No. of class rooms and size of each for U.G. courses	34 Nos.	Min. 66 Sq.m. and Max. 157 Sq.m.
	No. of class rooms and size of each for P.G. courses	02 Nos.	72.15 Sq.m.
B	No. of Tutorial rooms and size of each	07 No.	Min. 33 Sq.m. and Max. 66 Sq.m.
c.	No. of Laboratories and size of each	44 Nos. (UG) 05 Nos. (PG)	Min. 66 Sq.m. and Max. 170 Sq.m.
d.	No. of drawing halls with capacity of each	1 No. (80 to 100)	255 Sq.m.
	No. of computer centres with capacity of each	05 Nos. (UG) 01 No. (PG)	
e.	Central Examination facility, No. of rooms and capacity of each	1 Exam Control room	34 exam rooms of 40 capacity each
	Online examination facility (No. of Nodes, internet bandwidth, etc.)	100 mbps	
f.	Barrier free built environment for disabled and elderly persons	Available.	
g.	Occupancy Certificate	Yes. Obtained from the competent authorities.	
h.	Fire Safety Certificate	Yes. Installed Fire Safety equipment in the Institute as per norms.	
i.	Hostel facilities	Click https://www.kits.edu/facilities-hostel.php	
	LIBRARY		
	No. of Library books	61552	
	No. of Titles	15074	
	No. of journals	85	
	List of online National/ International journals subscribed	Refer Annexure – XI for details http://www.kits.edu/Library.aspx	
	E-library facilities	Available.	
	National Digital Library subscription	https://sc-evcapi.aicte-india.org/files/essential_document/File_essential_5566_5540_ed7d67c7-6509-4109-8e16-4c0ba37107ae.pdf	

	Laboratory and Workshop	
	List of Major Equipment facilities in each Laboratory/Workshop	
	List of Experimental Set up in each Laboratory/Workshop	As per the syllabi prescribed by the RTM Nagpur University, Nagpur
	Computing facilities	
	Internet Bandwidth	100 mbps
	Number and configuration of System	445
	OS:Windows, XP, Windows7, 10, Ubuntu, LINUX, RAM: 500 MB/1GB/2GB/4GB HDD: 160 GB/320GB/500GB/1TB, Processor: Intel Dual Core/13	
	Total No. of system connected by LAN	445
	Total No. of system connected by WAN	445
	Major software packages available	
	STRUDES, STAAD Suite, Virtual N' Engineer, NISA version, IDEAS, Solid Modeling, Creo 1.0, Xi Link 14.1 (25 user), LAB VIEW Software and Embedded boards ARM7,CORTEX M3 (MODROBS) 5 user, Matlab V7.01/7.0/6.5 VLSI, DSP Xilinx 8.1 s/w ISE Series, MICROWIND SW, CMOS DESIGN, MATLAB R2010b V7.6 – 5 user, 8 tool boxes with simulink – 2 user, AUTODESK AUTOCAD 2002, CADIAN 2004, AUTODESK VIZ 2005 (L.No. Autodesk viz.2005) Swift GATE Solution -1, Engineering Drawing	
	Special purpose facilities available (conduct of online meetings, webinars workshops, etc.	A view classroom is available to conduct online guest lectures
	Facilities for conduct of classes/ courses in online mode (theory and practical)	Available
	Innovation Cell	Available. Click on kits.edu/Downloads/INNOVATION_CELL.pdf
	Social Media Cell	Available https://www.kits.edu/Downloads/Social-media-cell-esigned.pdf
	Compliance of the National Academic Depository (NAD) applicable to PGCM/ PGDM Institutes/Univ. Deptts.	Not applicable. Click on https://www.kits.edu/Downloads/NAD.pdf
	List of facilities available	
	Games and Sports Facilities	Click on https://www.kits.edu/facilities-physical-education.php
	The Institute offers best of the sports and games facilities to the student which is evident from the laurels brought to the institute by the students. The sports and games activities are held throughout the academic year for both boys and girls. The indoor games complex, built to international standards, has facilities for basket-ball, badminton, table-tennis, caroms and chess and it has a gymnasium. The institute has an well-equipped 12 and 4 stations gymnasium and weight lifting sets and about 140 students make use of these facilities every day. Apart from this, outdoor games facilities like Cricket, football, basket ball, Volley ball, hand ball, Kabaddi, Kho-Kho Lawn tennis and Tracks (200mts) are also available for sports and games.	
	Extracurricular activities	
	Facilities for indoor and outdoor games are provided in the campus. Students are encouraged to actively participate in sports and games for recreation. Cultural Club encourages the budding engineers to bring out their hidden talents and potential in cultural activities like singing, acting, dance, etc.	
	Soft Skill Development facilities	
	Our Institute is offering various trainings to the students on personality development programme, career development and communication skill development programmes to update our students for the highly competitive future. The Training & Placement Dept. to conduct group discussions, seminars, workshops, etc. It also arranges soft skill development programmes for students	

	through experts to develop their communication skills and to build their self confidence. We also conduct Soft skills development classes on regular basis which are included in our regular academic time table for the benefit of the students.			
	Teaching Learning process			
	Curricula and syllabus for each of the Programmes as approved by the University	https://nagpuruniversity.ac.in/index.php		
	Academic Calendar of the University	https://www.nagpuruniversity.ac.in/pdf/Notication_regarding_Academic_Calendar_2021_22_25062021.pdf		
	Academic Time Table with name of the faculty members handling the course	Refer Annexure XVI for details		
	Teaching Load of each faculty	Refer Annexure XVII for details		
	Internal Continuous Evaluation System and place			
	The internal examinations component provides much scope for ensuring for all development of students. Academic schedule is prepared in the starting of the year which comprises of tentative dates for two mid sessional examination, internal practical examinations, external practical examinations and University examinations. Practical evaluation is done weekly and grades are assigned to each student based on performance analysis and viva-voce.			
	Student's Assessment of faculty, system in place			
	For each Post Graduate courses give the following			
	Title of the course	M.Tech. (Structural Engineering), M.Tech. (Heat Power Engineering)		
	Curricula and Syllabi			
	Laboratory facilities exclusive to the post graduate course	Yes. Laboratory facilities are exclusively available for P.G. courses		
	Special purpose			
	Software, all design tools in case			
	Academic Calendar and frame work	As prescribed by the University		
16	Enrolment and placement details of students in the last 3 years			
	Academic year	Programme	Total admissions	Total placements
	2020-21	B.E.	181	104
		B.Arch.	17	--
		M.Tech.	05	--
	2021-22	B.E.	234	235
		B.Arch.	04	--
		M.Tech.	02	--
	2022-23	B.E.	398	90
		B.Arch.	08	--
		M.Tech.	04	--
17	List Research Projects/ Consultancy work			
a	No. of Projects carried out, funding agency, grant received			
	Name of the project	Funding agency	Grant received	
1	Spatial distribution of Uranium and associated water quality parameters in three districts of Maharashtra (Nagpur, Wardha and Chandrapur) submitted by Principal Investigator Dr. A. N. Shrikhande and Co- Investigator Dr. R.K. Bopche.	BARC, Mumbai	Rs. 26.97	
2	Spatial distribution of Uranium and associated water quality parameters in three districts of Maharashtra (Bhandara, Gondia and Gadchiroli) submitted by Principal Investigator Dr. R.K. Bopche and Co- Investigator Dr. A.N.Shrikhande.	BARC, Mumbai	Rs. 16.62	

3	To modernize IC Engine Laboratory by establishing the facility of tile “ Computerized Single Cylinder four stroke Multifuel Research engine Test Rig with Eddy Current Dynamometer” by Dr. S.P.Chincholkar	AICTE New Delhi	Rs.10.90
---	--	-----------------	----------

	Consultancy works	
	<p>Consultancy services were undertaken by the Department of Civil Engineering for various Industries, Institutions, Agricultural Sector, Other Organization, etc. For Bore Well Locations, Concrete Mix Design, Water Quality Testing, Steel Testing, Soil Testing, Material Testing on Cement, Aggregate , Building and Road Materials, Compressive Strength of Concrete, Structural Design, Third Party Inspection of Civil Engineering Construction Works in the following organizations in and around Ramtek to extend help to the local community.</p> <ul style="list-style-type: none"> • Barbrick Project Pvt.Ltd. Raipur (CG) • Irrigation Department, Sub Division, Ramtek • MOIL Mines • NTPC Mouda, Nagpur • Surya Laxmi Cotton Mill, Nagardhan, Nagpur • ADANI Project, Chhindwada (M.P) • Rice Husk Mill, Nagardhan, Nagpur • Ultratech Cement, Ramtek • M/S Shakati Kumar M. Sancheti Limited Engineers & Contractors, Nagpur • Public Works Department, Govt. of M.P • Third party inspection of construction work is carried out by Department of Civil Engineering for Nagar Parishad, Ramtek. • Equipment testing works were undertaken by both Civil and Mechanical Engg. departments for Nagar Parishad, Ramtek. 	
b	Publications (if any) out of research in last three years out of masters projects	Refer Annexure XVIII for details
c	Industry Linkage	Yes. Click on https://www.kits.edu/Downloads/MOUs_with_industries.pdf
d.	MoUs with Industries (minimum 3)	
18.	LoA and subsequent EoA till the current academic year	Click on https://www.kits.edu/Downloads/Documents/All-AICTE-Approvals-upto-2022.pdf
19.	Accounted Audited Statement for the last three years	Click on https://kits.edu/Mandatory_Disclosure.php for details
20	Best practices adopted, if any	
	<p>Some of the best practices followed by the Institute are monitoring students through counseling and providing books through institutional Book Bank Scheme (IBBS) to economically weaker students of all categories. Other important practices that need to be mentioned are encouraging student’s internships at industries during vacations, inviting industry people for expert guest lectures, conducting special classes for academically slow learners and lateral entry students. Introduction of NSS, NCC and various clubs and associations for developing the confidence of the students. The Institute strongly believes that the institution has the responsibility of not only imparting education but also groom the overall personality of students in all respects. The Institute plays a major role in developing human values and inculcating ethical behavior in students, thus helping to build a better society.</p>	

Note: Suppression and/or misrepresentation of information shall invite appropriate penal action. The Website shall be dynamically updated with regard to Mandatory Disclosures.